

# BATMAN THEME

FROM "BATMAN"

A Greenway Production in Association with 20th Century-Fox TV for ABC-TV

Conductor

Playing time: 2:25

NEAL HEFTI

Arranged by EARL SHELDON

Bat rock tempo (♩=150)

**Tpts.**  
Al. Sxs. *tr*  
*mf* Rhythm Pattern (1+2 Trbs., Tenors, Bari., Rhythm) continues *ff*

**A** (voices)  
Trpts. *fz* Bat-man  
Altos *fz* Bat-man  
3+4 Trbs. *fz* Bat-man  
mf *growl (8ba.)* Bat-man  
Gr. Bat-man  
Gr. Bat-man

**B**  
3+4 Trbs. *fz* Bat-man  
Altos, Xyl. *fz* Bat-man  
Br. *fz* Bat-man  
Piano Xyl. *fz* Bat-man  
Trbs. *fz* Bat-man  
Gr. *fz* Bat-man  
Piano Xyl. *fz* Bat-man

**C**  
pts. *fz* Bat-man  
Br. *fz* Bat-man  
Piano Xyl. *fz* Bat-man  
Piano Xyl. *fz* Bat-man  
Ensemble *ff*

(3+4 Trbs., Altos, Xyl.)  
Altos, Tenors  
(Pattern - Trbs.)  
Altos, Tenors  
Br. *fz*

Altos, Tenors

Tpts.

D

F

Piano, Xyl.

*f* Tpts. *f* Bat-man

Altos

Bat-man

3+4 Trbs.

Growl

Bat-man

Bat-man

Gr.

Bat-man

Xyl.

Bat-man

Bat-man

Gr.

Bat-man

Bat-man

Bat-man

Gr.

3+4 Trbs., Altos, Xyl.

Ens.

*mf*

*f*

Dah-dah-dah-dah-dah-dah-dah-dah

dah-dah-dah-dah-dah-dah-dah - dah

Bat-man.

*ff* *fff* *fz* *fz*

Drums

crash let ring

*fz*

# BATMAN THEME

FROM "BATMAN"

A Greenway Production in Association with 20th Century-Fox TV for ABC-TV

Voices

Bat rock tempo (♩=150)

NEAL HEFTI  
Arranged by EARL SHELDON

4 **A**

Bat - man Bat - man Bat-man

**B** Bat - man Bat - man Bat - man Bat - man

Bat - man Bat - man Bat - man Bat - man

**C** 12 Bat - man Bat - man Bat - man

**D** 12 **E** Oh Oh

**F** Oh Bop! Bat-man Bat-man

Bat - man Bat - man Bat - man Bat-man

**G** Bat - man Bat - man Bat-man Bat-man

Dah-dah-dah-dah-dah-dah-dah-dah - dah-dah-dah-dah-dah-dah-dah-dah - dah Bat-man.

© Copyright 1966 MILLER MUSIC CORPORATION, New York, N. Y.

International Copyright Secured

Made in U.S.A.

All Rights Reserved Including Public Performance For Profit

Any arrangement or adaptation of this composition without the consent of the owner is an infringement of copyright

# BATMAN THEME

FROM "BATMAN"

A Greenway Production in Association with 20th Century-Fox TV for ABC-TV

1st Eb Alto Sax

NEAL HEFTI

Arranged by EARL SHELDON

Bat rock tempo (♩ = 150)

© Copyright 1966 MILLER MUSIC CORPORATION, New York, N. Y.  
International Copyright Secured  
All Rights Reserved Including Public Performance For Profit  
Any arrangement or adaptation of this composition without the consent of the owner is an infringement of copyright  
Made in U.S.A.

1st Eb Alto Sax

DATMAN

D

# BATMAN THEME

FROM "BATMAN"

A Greenway Production in Association with 20th Century-Fox TV for ABC-TV

2nd Eb Alto Sax

NEAL HEFTI

Arranged by EARL SHELDON

Bat rock tempo (♩=150)

**A** *soli*

*mf* *tr* *ff* *f*

*soli* *f*

**B** *simile*

*soli*

**C** *soli* *f*

© Copyright 1966 MILLER MUSIC CORPORATION, New York, N. Y.  
International Copyright Secured

Made in U.S.A.

All Rights Reserved Including Public Performance For Profit  
Any arrangement or adaptation of this composition without the consent of the owner is an infringement of copyright

**D**

*mf*

*ff* *mf* *ff* *mf*

*soli* **E** *f* *Wild!*

**F** *soli* *f* *fz* *mf*

**G** *soli*

*f* *mf* *f*

*ff* *fff* *fz* *fz*

# BATMAN THEME

FROM "BATMAN"

A Greenway Production in Association with 20th Century-Fox TV for ABC-TV

1st Bb Tenor Sax

Bat rock tempo (♩=150)

NEAL HEFTI

Arranged by EARL SHELDON

**A**

*mf* *ff*

*mf* *simile*

**B**

*f* *mf* *simile*

**C**

*soli* *f* *ff*

1st Bb Tenor Sax

# BATMAN THEME

FROM "BATMAN"

A Greenway Production in Association with 20th Century-Fox TV for ABC-TV

2nd Bb Tenor Sax

Bat rock tempo (♩=150)

NEAL HEFTI

Arranged by EARL SHELDON

**A** *mf* *fff*

*mf* *simile*

**B** *f* *simile* *f*

*mf*

**C** *soli* *f* *ff*

© Copyright 1966 MILLER MUSIC CORPORATION, New York, N. Y.  
International Copyright Secured

Made in U.S.A.

All Rights Reserved Including Public Performance For Profit  
Any arrangement or adaptation of this composition without the consent of the owner is an infringement of copyright

**D** *mf*

*ff* *mf* *soli* *f*

**E** *wild! ff* *mf*

*fz* *mf*

**F** *mf* *simile*

**G** *f* *mf* *f*

*ff* *fff* *fz* *fz*

# BATMAN THEME

FROM "BATMAN"

A Greenway Production in Association with 20th Century-Fox TV for ABC-TV

E♭ Baritone Sax

Bat rock tempo (♩=150)

NEAL HEFTI

Arranged by EARL SHELDON

**A**

*mf* *ff*

*mf* *simile*

**B**

*f* *f*

*simile*

*mf*

**C**

*f* *ff* *mf*

**D** *mf*

*ff* *mf soli*

**E** *wild! ff* *mf* *f*

**F** *fz* *mf* *mf* *simile*

**G** *f* *mf* *f* *ff* *fz* *fz*

# BATMAN THEME

FROM "BATMAN"

A Greenway Production in Association with 20th Century-Fox TV for ABC-TV

1st Trumpet

NEAL HEFTI

Arranged by EARL SHELDON

Bat rock tempo (♩ = 150)

The score includes various musical notations such as dynamics (*f*, *ff*), accents, slurs, and rests.

1st Trumpet

# BATMAN THEME

FROM "BATMAN"

A Greenway Production in Association with 20th Century-Fox TV for ABC-TV

2nd Trumpet

NEAL HEFTI  
Arranged by EARL SHELDON

Bat rock tempo (♩ = 150)

2nd Trumpet

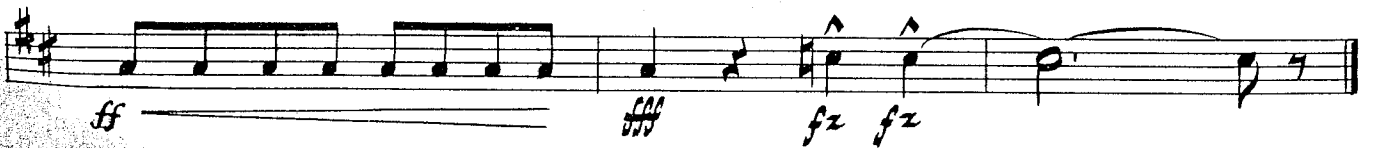
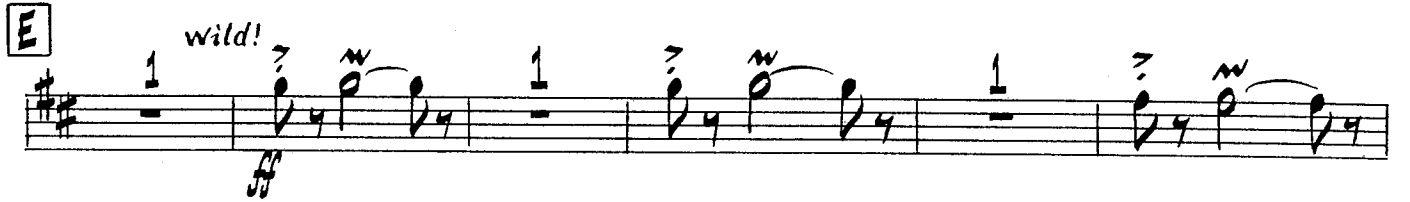

# BATMAN THEME

FROM "BATMAN"

A Greenway Production in Association with 20th Century-Fox TV for ABC-TV

3rd Trumpet

NEAL HEFTI

Arranged by EARL SHELDON

Bat rock tempo (♩=150)

3rd Trumpet

BAT MAN

# BATMAN THEME

FROM "BATMAN"

A Greenway Production in Association with 20th Century-Fox TV for ABC-TV

4th Trumpet

NEAL HEFTI

Arranged by EARL SHELDON

Bat rock tempo ( $\text{♩} = 150$ )

4th Trumpet

1

**E** wild!  
*ff*

**F** soli  
*f*

**G**

*mf* *f*

*ff* *fz fz*

# BATMAN THEME

FROM "BATMAN"

A Greenway Production in Association with 20th Century-Fox TV for ABC-TV

1st Trombone

Bat rock tempo (♩ = 150)

NEAL HEFTI

Arranged by EARL SHELDON

© Copyright 1966 MILLER MUSIC CORPORATION, New York, N. Y.  
International Copyright Secured

Made in U.S.A.

All Rights Reserved Including Public Performance For Profit  
Any arrangement or adaptation of this composition without the consent of the owner is an infringement of copyright

1st Trombone

# BATMAN THEME

FROM "BATMAN"

A Greenway Production in Association with 20th Century-Fox TV for ABC-TV

2nd Trombone

Bat rock tempo (♩ = 150)

NEAL HEFTI

Arranged by EARL SHELDON

# BATMAN THEME

FROM "BATMAN"

A Greenway Production in Association with 20th Century-Fox TV for ABC-TV

NEAL HEFTI

Arranged by EARL SHELDON

## 3rd Trombone

Bat rock tempo (♩ = 150)

**E** wild!  
*f*

**F**

*fz* *fz* *mf*

Growl

Growl

**G** *Soli*

*f*

Growl

*f* *mf* *f*

*ff* *fff* *fz* *fz*

# BATMAN THEME

FROM "BATMAN"

A Greenway Production in Association with 20th Century-Fox TV for ABC-TV

NEAL HEFTI

Arranged by EARL SHELDON

## 4th Trombone

Bat rock tempo (♩=150)

**E** Wild!  
*f*

**F** Growl

**G** Soli  
*f*

Growl

# BATMAN THEME

FROM "BATMAN"

A Greenway Production in Association with 20th Century-Fox TV for ABC-TV

Bass

NEAL HEFTI

Arranged by EARL SHELDON

Bat rock tempo (♩=150)

*pizz.*

**D**

Section D consists of three staves of music. The first staff begins with a dynamic marking of *f*. The music features a mix of eighth and sixteenth notes, with some rests and accents. The second and third staves continue the melodic and rhythmic patterns, ending with a double bar line.

**E**

Section E consists of three staves of music. The first staff begins with a dynamic marking of *f*. The music is characterized by eighth-note patterns and rests. The second and third staves continue the melodic and rhythmic patterns, ending with a double bar line.

**F**

Section F consists of three staves of music. The first staff begins with a dynamic marking of *mf*. The music features eighth-note patterns and rests. The second and third staves continue the melodic and rhythmic patterns, ending with a double bar line.

**G**

Section G consists of two staves of music. The first staff begins with a dynamic marking of *mf*. The music features eighth-note patterns and rests. The second staff continues the melodic and rhythmic patterns, ending with a double bar line. A dynamic marking of *f* is placed below the first measure, *ff* below the second measure, and *fff* below the third measure. The final two measures are marked with *fz fz* and include the instruction "(Let string vibrate)" above the notes. A first ending bracket is also present over the final two measures.

# BATMAN THEME

FROM "BATMAN"

A Greenway Production in Association with 20th Century-Fox TV for ABC-TV

NEAL HEFTI

Arranged by EARL SHELDON

## Drums

Bat rock tempo (♩ = 150)

(Cym.)  
(Rim shots)  
(B. Dr.)  
mf

ff

**A**

mf

ff

**B**

f

mf

**C**

mf

mf

Drums

# BATMAN THEME

FROM "BATMAN"

A Greenway Production in Association with 20th Century-Fox TV for ABC-TV

Guitar

NEAL HEFTI

Arranged by EARL SHELDON

Bat rock tempo ( $\text{♩} = 150$ )

Use amplified guitar, if available (stopped notes)

Guitar

(High chopped chords - use highs in amplifier)

**D**

Chords: G7, G7, Bb7, C7, C7, G7, G7, Bb9, D9, D9, C9, G7, G7, Dm7

Dynamics: f

**E** (Stopped notes)

Dynamics: f, simile, fz

**F**

Dynamics: mf, mf, simile

**G**

Dynamics: mf, f, ff, fff

# BATMAN THEME

FROM "BATMAN"

A Greenway Production in Association with 20th Century-Fox TV for ABC-TV

Piano

NEAL HEFTI

Arranged by EARL SHELDON

Bat rock tempo (♩ = 150)

*mf*

C

*mf*

*simile*

*simile*

**D**

*f*

G7 G7 G7 Bb7 C7 C7

C7 G7 G7 Bb9 D9 D9 b C9

